

Patient report

Bio-Rad DATE: 12/22/2018
D-10 TIME: 02:08 PM
S/N: #DJ4I016123 Software version: 4.20-2
Sample ID: 10390442
Injection date 12/22/2018 02:00 PM
Injection #: 27 Method: HbA1c
Rack #: --- Rack position: 5

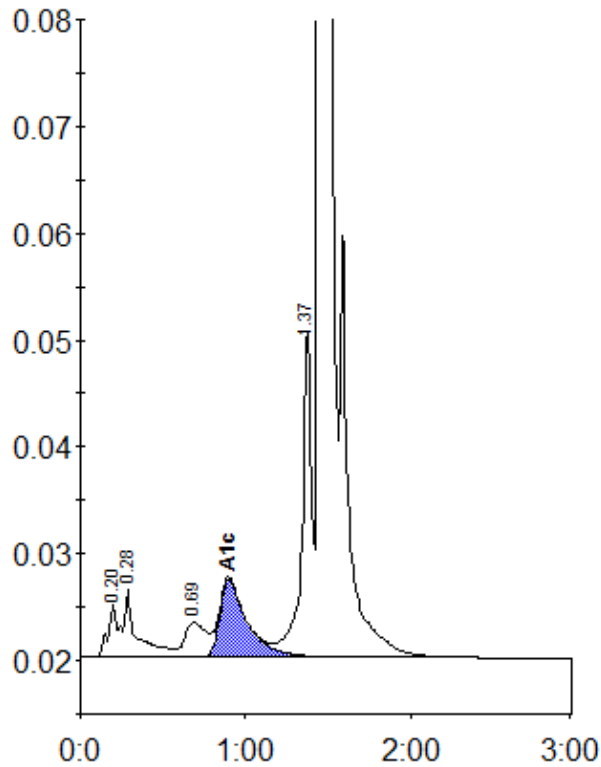

Peak table - ID: 10390442

| Peak | R.time | Height | Area | Area % |
|-------------|---------|--------|---------|--------|
| A1a | 0.20 | 4947 | 17094 | 0.8 |
| A1b | 0.28 | 6226 | 37249 | 1.7 |
| LA1c/CHb-1 | 0.69 | 3186 | 28397 | 1.3 |
| A1c | 0.90 | 7250 | 82617 | 5.2 |
| P3 | 1.37 | 30763 | 123616 | 5.7 |
| A0 | 1.45 | 589718 | 1883765 | 86.7 |
| Total Area: | 2172739 | | | |

| | |
|----------------|-----|
| Concentration: | % |
| A1c | 5.2 |